



# Trust Structure: HGS Division 2



**Matrons**

**Paediatrics**  
Brenda Taylor - Ext. 43061

**Neonates**  
Sarah Moxon - Ext. 42720

**Site Lead (GHH)**  
Suzanne Wilson (Interim) - Ext. 49743

**Site Lead (BHH)**  
Sanora Ebanks - Ext. 43722

**Community Midwifery**  
Louise Wilde (Interim) - Ext. 44197

**Fetal Medicine & ANNB**  
Joan Lilburn - Ext. 43996

**Community Team and Paediatric  
Team**  
Rachel Yeates - 0121 746 4437

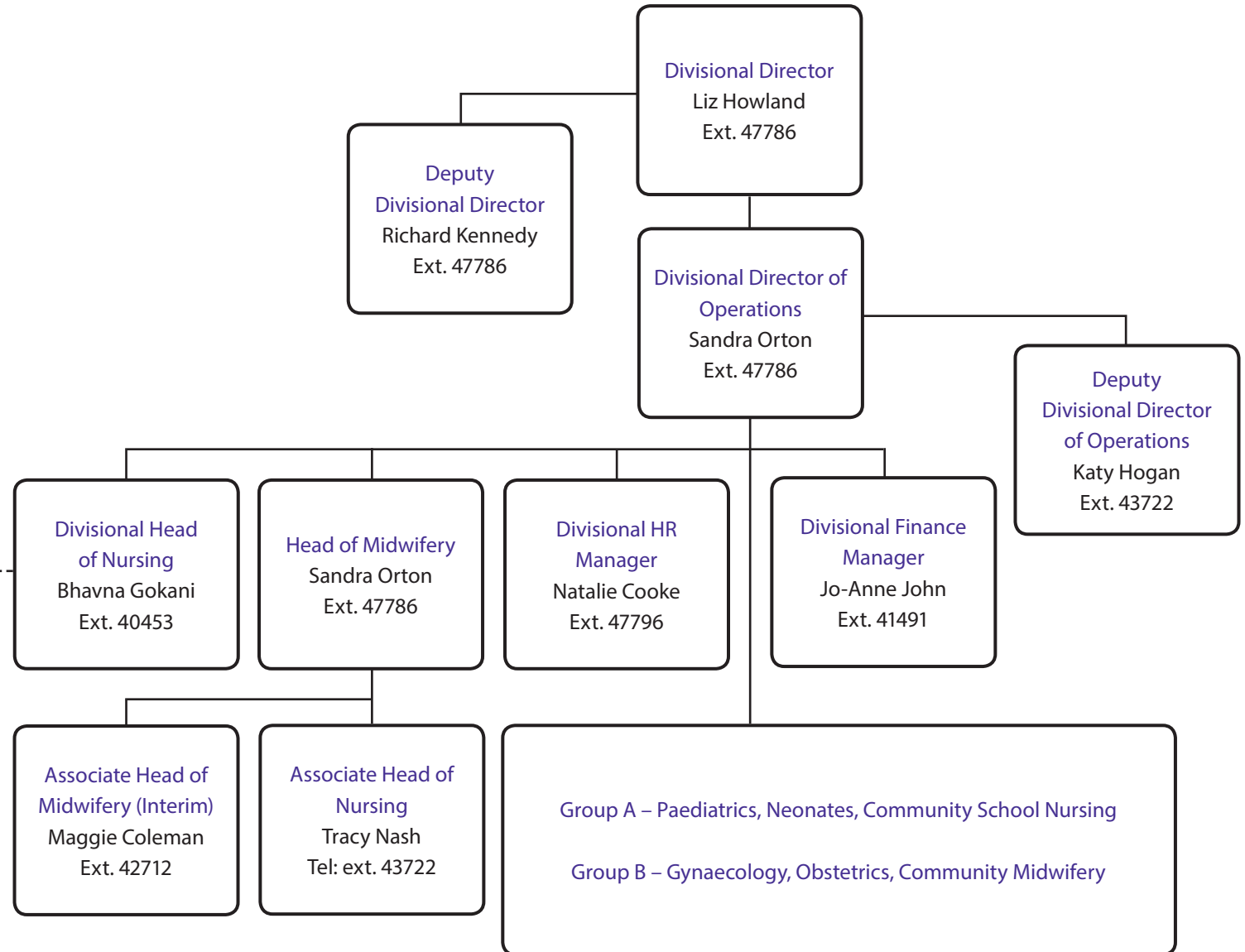



# Trust Structure: HGS Division 2 – Groups

